

ROXI NEWHAM-BLAKE

ART DIRECTOR + DESIGNER

LOGOS + LAYOUT 2013 - 2021

LOGO DESIGN :: SYMBOL



Client: **Woolworths**



Client: **Volkswagen**



Client: **INNOVATION BEYOND**



LEARN TO LEAD
imagine training differently



TRAINER'S EDGE.
a bite out of the best



VALUES BASED LEADERSHIP
harnessing the power of purpose



Client: **Learn To Lead**



Client: **GrandWest Casino**



Client: **The Foschini Group**



TFG MOBILE



Client: **The City Of Cape Town**



Client: **Sun International**



Client: **Table Bay Hotel**

LOGO DESIGN :: TYPOGRAPHICAL

fu.shi
asian fusion restaurant



est. 2010
STICKY
FINGERS BBQ



Peter
the
haircutter



NEW

Client: **The Rainbow Academy**

Simply
Shweshwe



The Publishing Partnership

TAKK
CROSSFIT



EDITORIAL & LAYOUT DESIGN

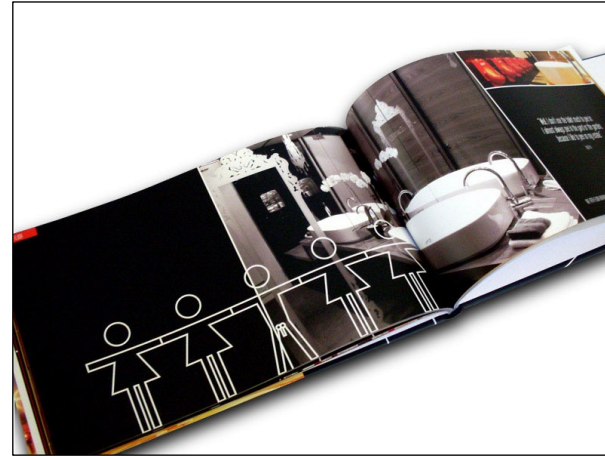

Client: Ogilvy In-house Coffee Table Book



Client: Dunes Restaurant

EDITORIAL & LAYOUT DESIGN



Client: **The Butcher Man**



Client: **Sticky Fingers BBQ**



Client: **The Mandela Legacy**



Client: **BioVac**



Client: **The Mandela Legacy**

PACKAGING



Client: **Learn To Lead – Training Game**



Client: **African Craft Gin**



Client: **Kahvé Road**



Client: **Unity Body Care (concept work)**

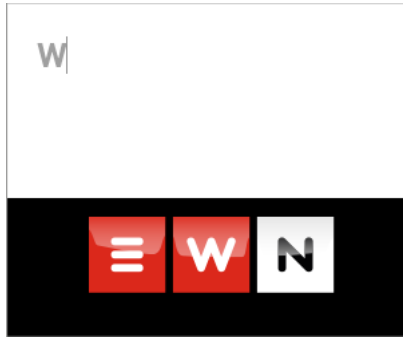

Client: Primedia - EWN

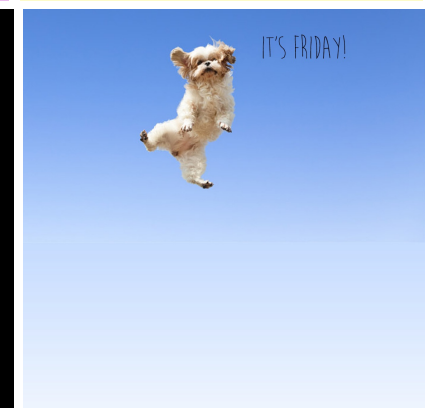
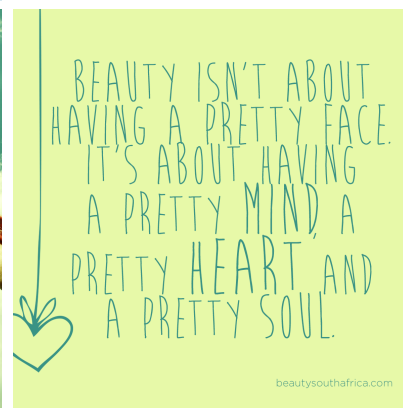
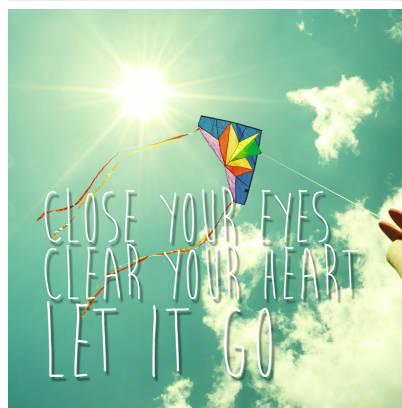
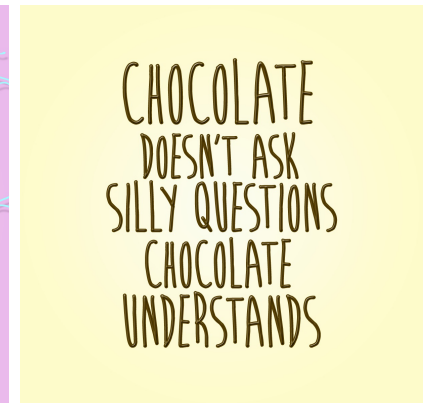
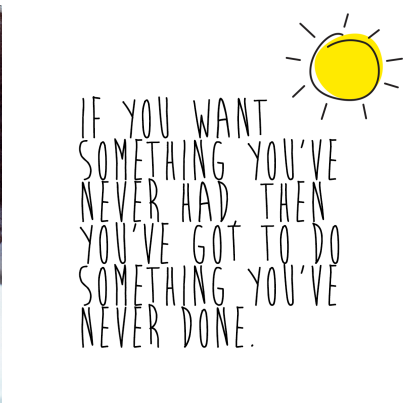
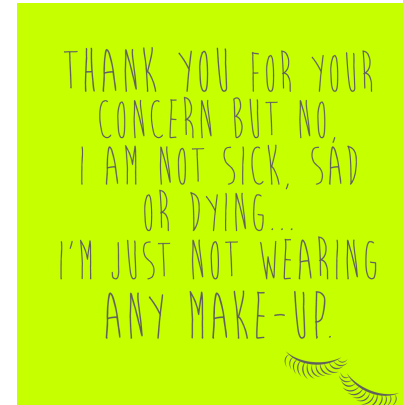

THANK YOU